Bienenlied

2. Stimme - Tenor-Sax. in B♭
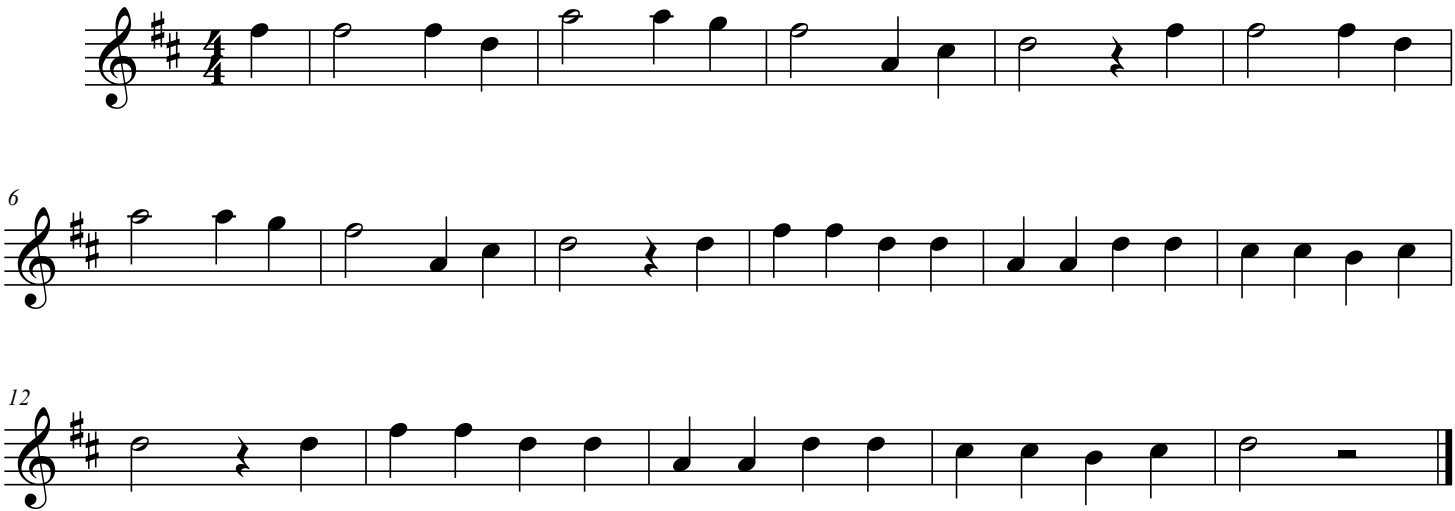
Musik: Alexander Risse
Text: Susanne Köhler