Bienenlied

1. Stimme - Flöte in C
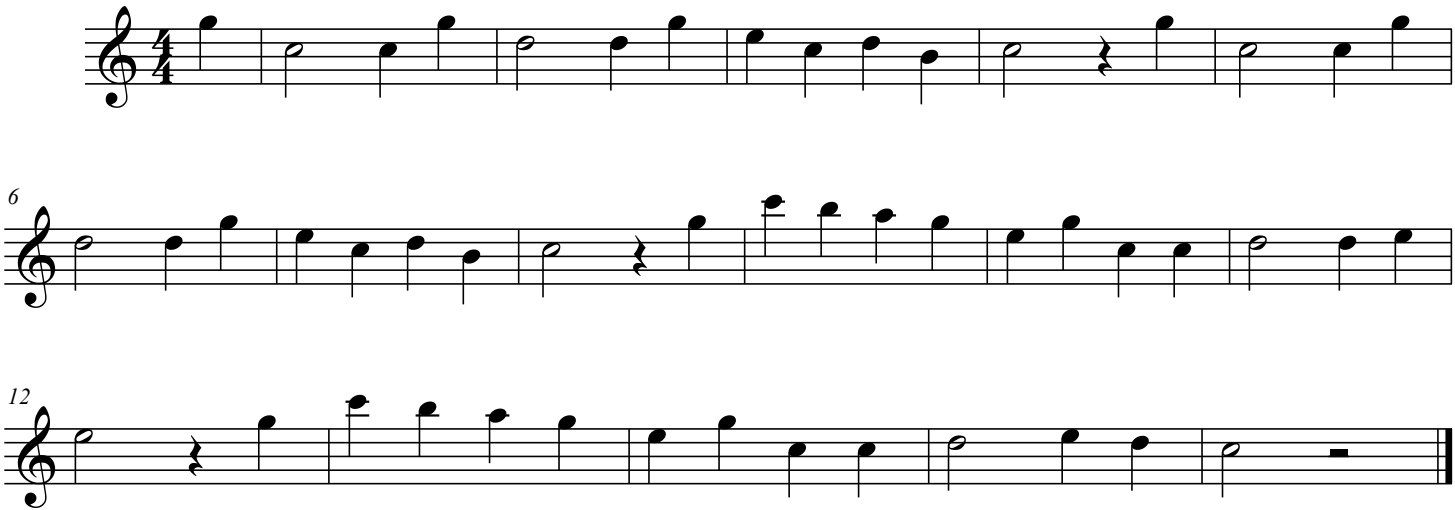
Musik: Alexander Risse
Text: Susanne Köhler